Aged Care Quality and Safety Commission Leadership

Structure as at 08 December 2025

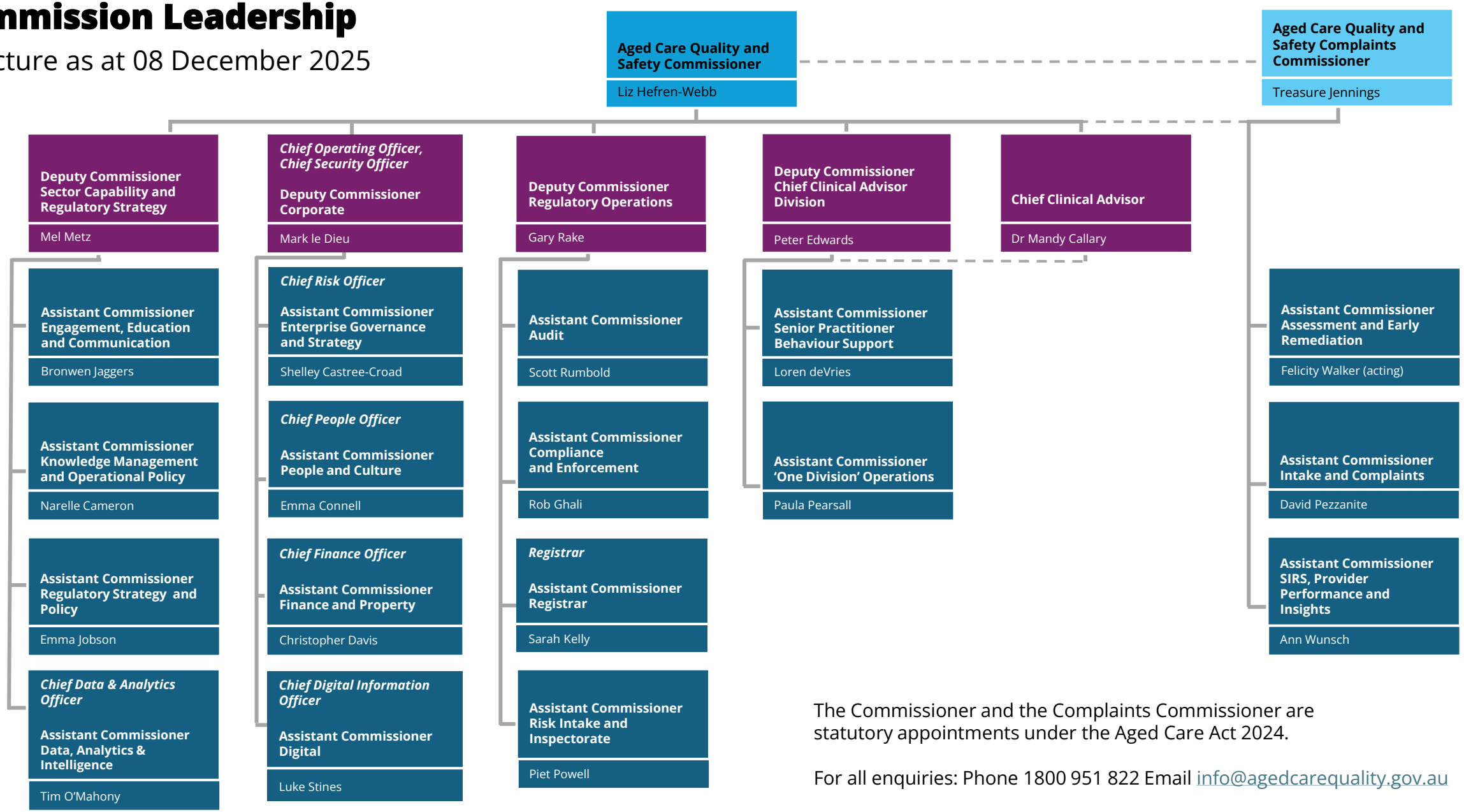

The Commissioner and the Complaints Commissioner are statutory appointments under the Aged Care Act 2024.

For all enquiries: Phone 1800 951 822 Email info@agedcarequality.gov.au